

M:\Alameda County PWA\AL_12102-Patterson Pass Road_PSP\CAD\1\Exhibits\Patterson Pass Exhibit_Accident_Spot Data_Sheet_TIFF.dwg 1/28/2014 8:04:24 AM PST



LEGEND:

- EXISTING PAVEMENT
- TRIM TREES & BUSHES (SHORT TERM)
- RUMBLE STRIP (SHORT TERM)
- MODIFY EXISTING TRAFFIC SIGNS (SHORT TERM)
- NEW TRAFFIC SIGNS (SHORT TERM)
- PAVEMENT WIDENING (MID TERM)
- PAVEMENT WIDENING & CURVE CORRECTION (LONG TERM)
- RETAINING WALL (LONG TERM)

ABBREVIATIONS:

- ES EDGE OF SHOULDER
- EX EXISTING
- MM MILEPOST MARKER
- R/W RIGHT OF WAY
- Shd SHOULDER
- WEL WHITE EDGE LINE

MID TERM

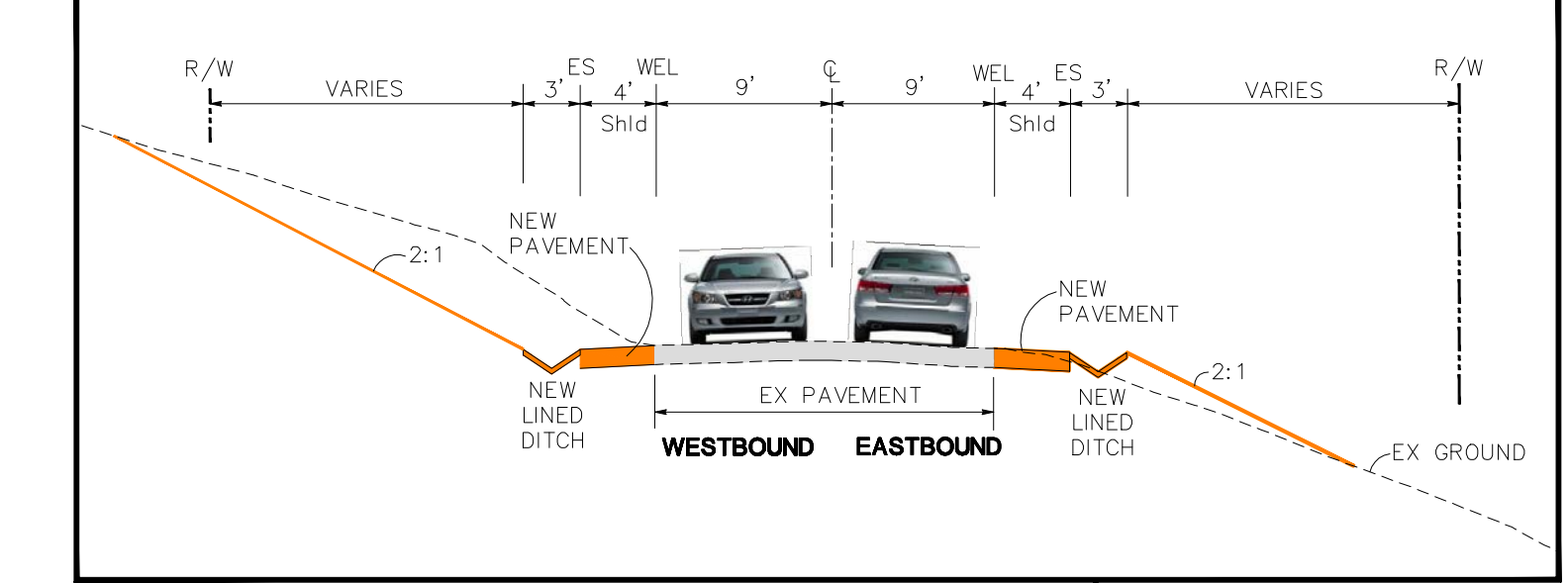

SHORT TERM

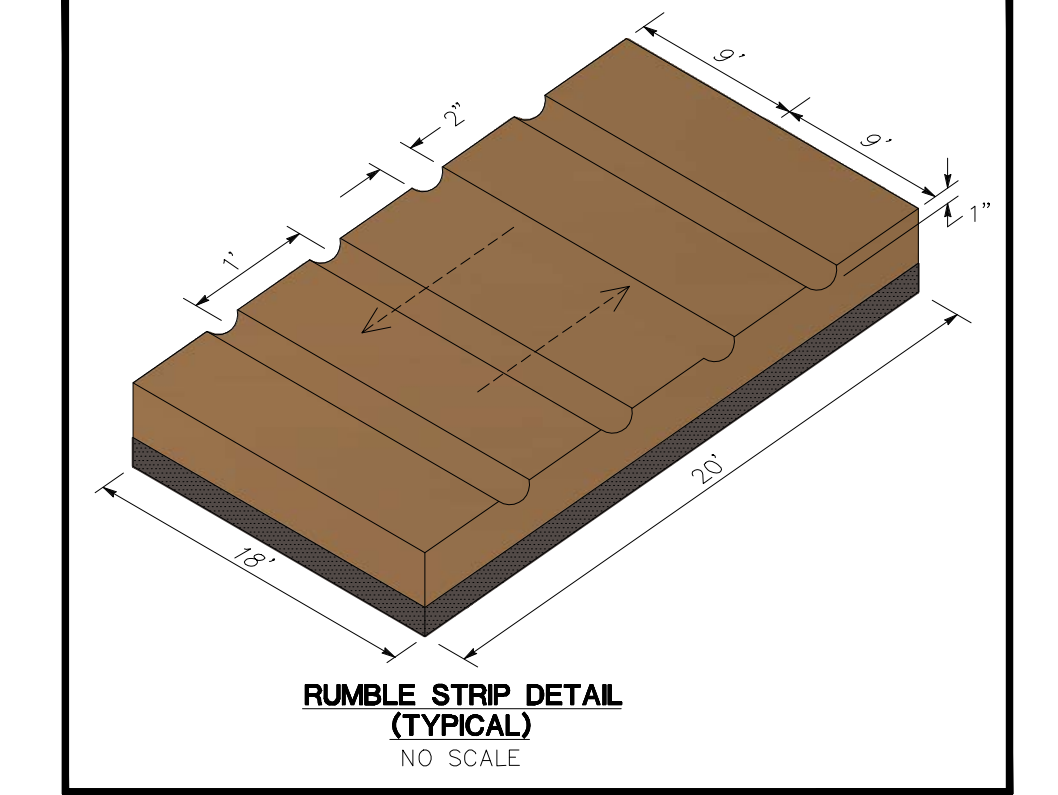

LONG TERM

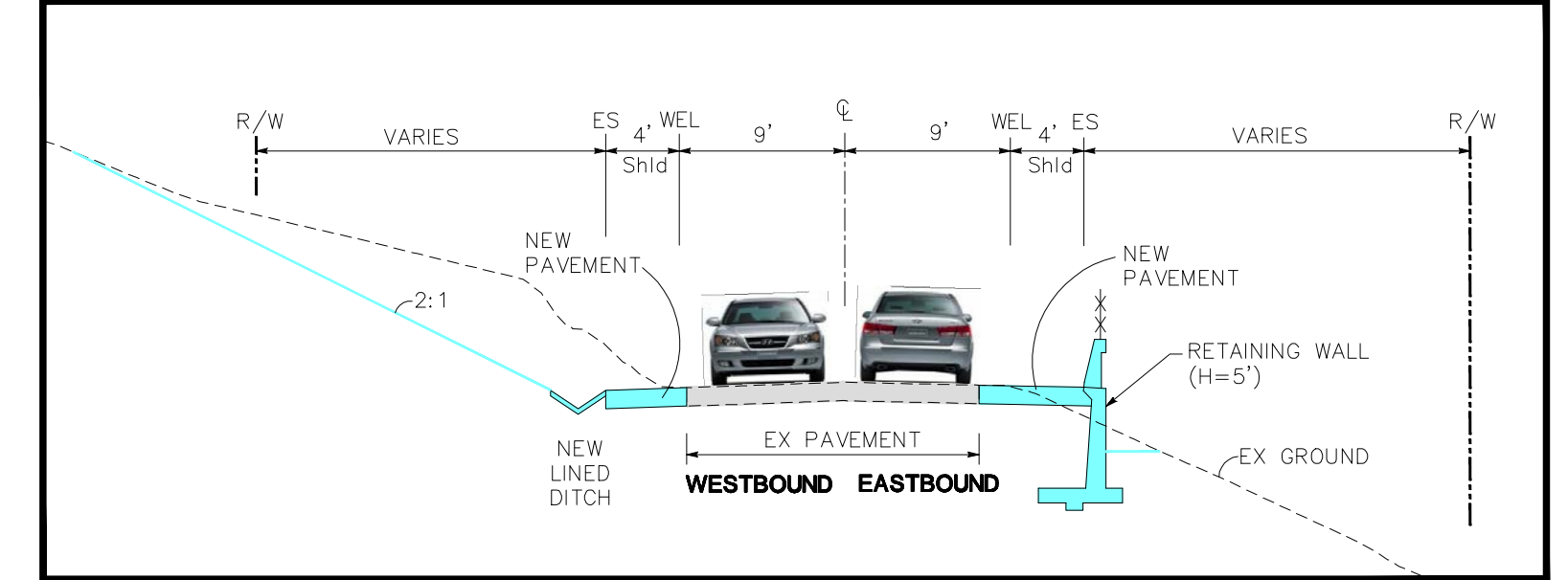

LOOKING EAST



(EXISTING "DO NOT PASS" SIGN TO BE EQUIPPED WITH HIGH INTENSITY FLASHING LED LIGHTS)



PRELIMINARY

