



**CONTRA COSTA  
WATER DISTRICT**

1331 Concord Avenue  
P.O. Box H2O  
Concord, CA 94524  
(925) 688-8000 FAX (925) 688-8122  
www.ccwater.com

January 12, 2012

**Directors**

Joseph L. Campbell  
*President*

Karl L. Wandry  
*Vice President*

Bette Boatman  
Lisa M. Borba  
John A. Burgh

Jerry Brown  
*General Manager*

Ruben Izon  
Project Engineer  
County of Alameda - Public Works Agency  
399 Elmhurst Street Ste 113  
Hayward, CA 94544-1395

**Subject: Vasco Road Safety Improvements Between Dalton Avenue  
and the Proximity of Mile Post 3.0 in the Unincorporated Area  
of Alameda County**

Dear Mr. Izon:

The Contra Costa Water District (District) has reviewed the subject project area attached to your letter dated January 4, 2011. The District has no facilities within the vicinity of the proposed project. If you have further questions, please contact me at (925) 688-8005.

Sincerely,

  
Andrew Lee  
Engineering Services Supervisor

AL:dml

cc: Rachel Murphy  
Dino Angelosante



OSP National Support /  
Investigations  
2400 North Glenville  
Richardson, TX 75082

---

**MCI Communications Services, Inc.**

**01/10/2012**

**COUNTY OF ALAMEDA  
PUBLIC WORKS AGENCY  
Ruben Izon  
399 Elmhurst Street  
Hayward, CA 94544-1307**

**RE: WO NO. R23408 SPEC NO. 2213  
– SAFETY IMPROVEMENTS - PHASE III –  
– VASCO ROAD FROM DALTON AVENUE TO MM 3.0 –  
Livermore, Alameda, California**

**Verizon Business ID: 133-2012**

**Dear Sir or Madam:**

MCI has been notified by your office regarding the above referenced project.

For your records, in reviewing the area in question, it has been determined that MCI does not have facilities within your project area. However, it will still be necessary for you to **contact the local One Call System at least 48 hours prior to any construction.**

You should address correspondence concerning any future projects to the attention of **OSP National Support/Investigations** at the above address.

If you need further assistance with this project, please do not hesitate to call me.

Sincerely,

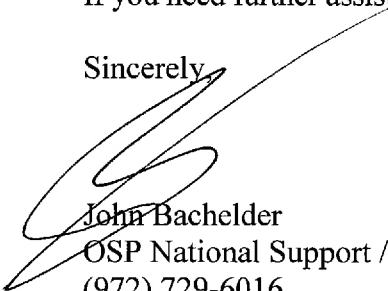

**John Bachelder  
OSP National Support / Investigations  
(972) 729-6016**

COATES FIELD SERVICE, INC.  
1280 BOULEVARD WAY, SUITE 104  
WALNUT CREEK, CALIFORNIA 94596

TEL. 925-935-5101

FAX. 925 935-8367

*Please reply to:*

Jeremy L. Gross  
Contract Conflict Inquiry Representative  
Chevron Pipe Line Company  
2360 Buchanan Rd.  
Pittsburg, CA 94565  
TEL (925) 753-2003 FAX (925) 753-2030  
jgpf@chevron.com

January 10, 2012

Ruben Izon  
Alameda Co. Public Works Agency  
399 Elmhurst Street  
Hayward, CA 94544

Dear Mr. Izon:

Chevron Pipe Line Company has received your Utility information request along with a vicinity map regarding the **Vasco Road Safety Improvements**. Please be advised that Chevron has no buried pipelines, easements or other facilities in the area that encompasses the limits of the proposed "Vasco Road Safety Improvements" that could impact the project. Chevron's closest active petroleum pipelines are located approximately 4.30 miles to the south. Please see attached aerial image.

We here at Chevron Pipe Line always appreciate being notified of these projects even if it is determined that we are not involved.

Regards,

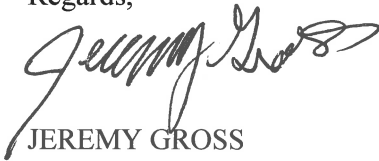

JEREMY GROSS  
CONTRACT CONFLICT INQUIRY SPECIALIST  
FOR CHEVRON PIPE LINE COMPANY

File: Vasco Road Safety Improvements.doc

OKLAHOMA CITY, OK  
405-528-5676  
CORPORATE OFFICE

ALBANY, NEW YORK  
518-438-4499



TAMPA, FLORIDA  
813-623-6446

HOUSTON, TEXAS  
281-583-7300

Project Area

Chevron's nearest active pipeline

N Vasco Rd & Dalton Ave, Livermore, CA 94551

N Vasco Rd

580

John P. Miller Memorial Hwy

Arthur H. Bred, Jr Fwy

S Vasco Rd

Greenville Rd

Co Rd 2063

1st St

N Mines Rd

East Ave

BLOCK

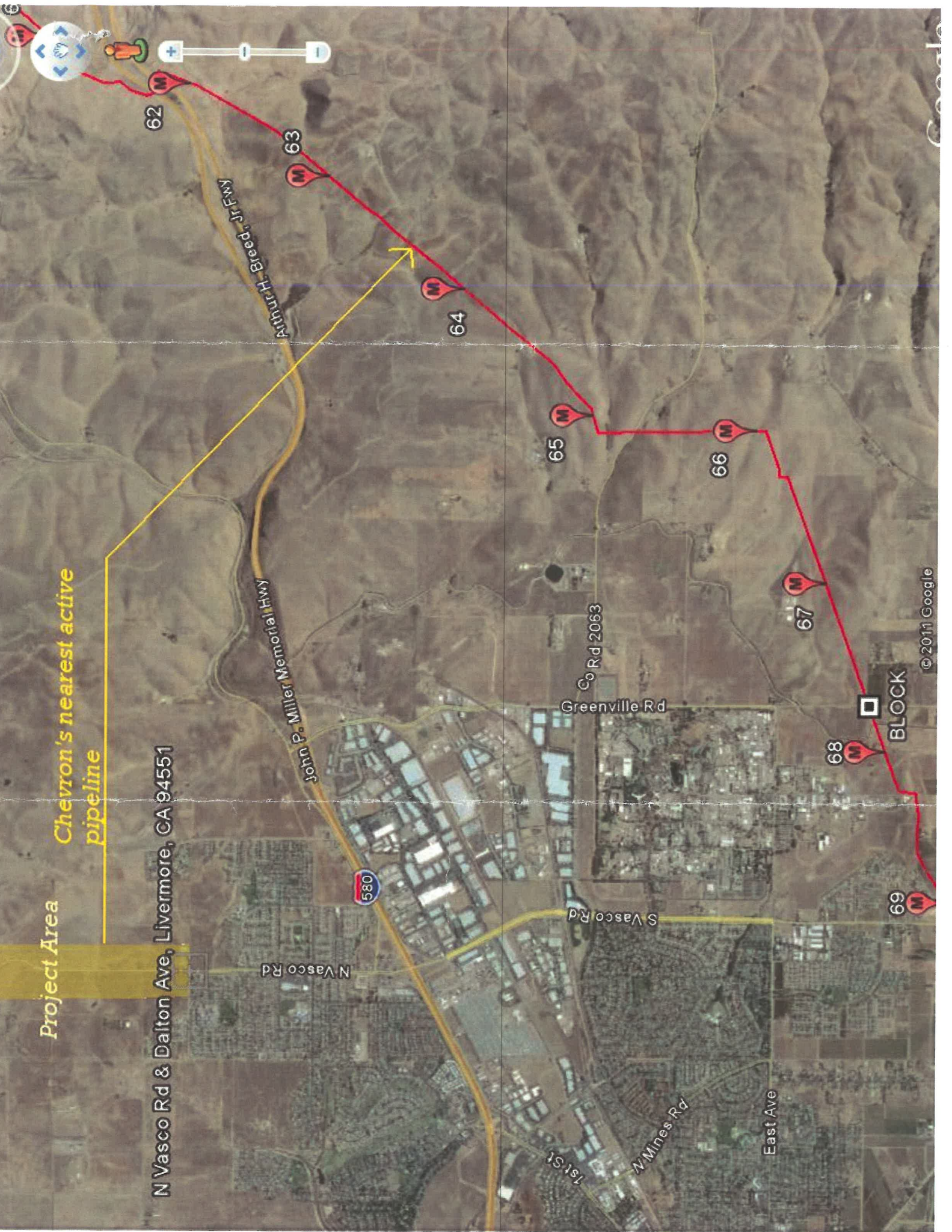



January 10, 2012

Ruben Izon, Project Engineer  
Alameda County Public Works  
399 Elmhurst Street  
Hayward, CA 94544-1307

SUBJECT: Vasco Road Safety Improvements – Dalton Ave. to M.P. 3.0

Dear Mr. Izon:

I am in receipt of your letter dated January 4<sup>th</sup> regarding Alameda County's proposed improvements to Vasco Road north of Livermore. We do have some utilities within your project area. Most prominently is an 8" water line from Dalton Ave. to a point 250 to 300 feet north of the driveway into the Republic Services Landfill is in your project area. I have attached Sheets 0G2, 0G4, 1G2, 1G4, and 2G2 and the corresponding index page showing the water line's location in Vasco Road. The water line stays on the east side of Vasco Road its entire length. I have also attached a sheet showing the sewer line and storm drain line that is at the very southern part of your project area near Dalton Ave.

If you have any questions, please email me at [werner@ci.livermore.ca.us](mailto:werner@ci.livermore.ca.us) or call me at (925) 960-8100.

Yours truly,

A handwritten signature in blue ink that reads "RANDY WERNER".

Randy Werner, Water Supervisor  
Livermore Municipal Water  
Water Resources Division

cc: Joel Waxdeck, Utility Engineer

Enclosures

1. Water Base Maps
2. Sewer & Storm Map

# WATER MAP 26

## INITIAL WATER ALIGNMENT SKETCH NORTH OF DALTON AVE.

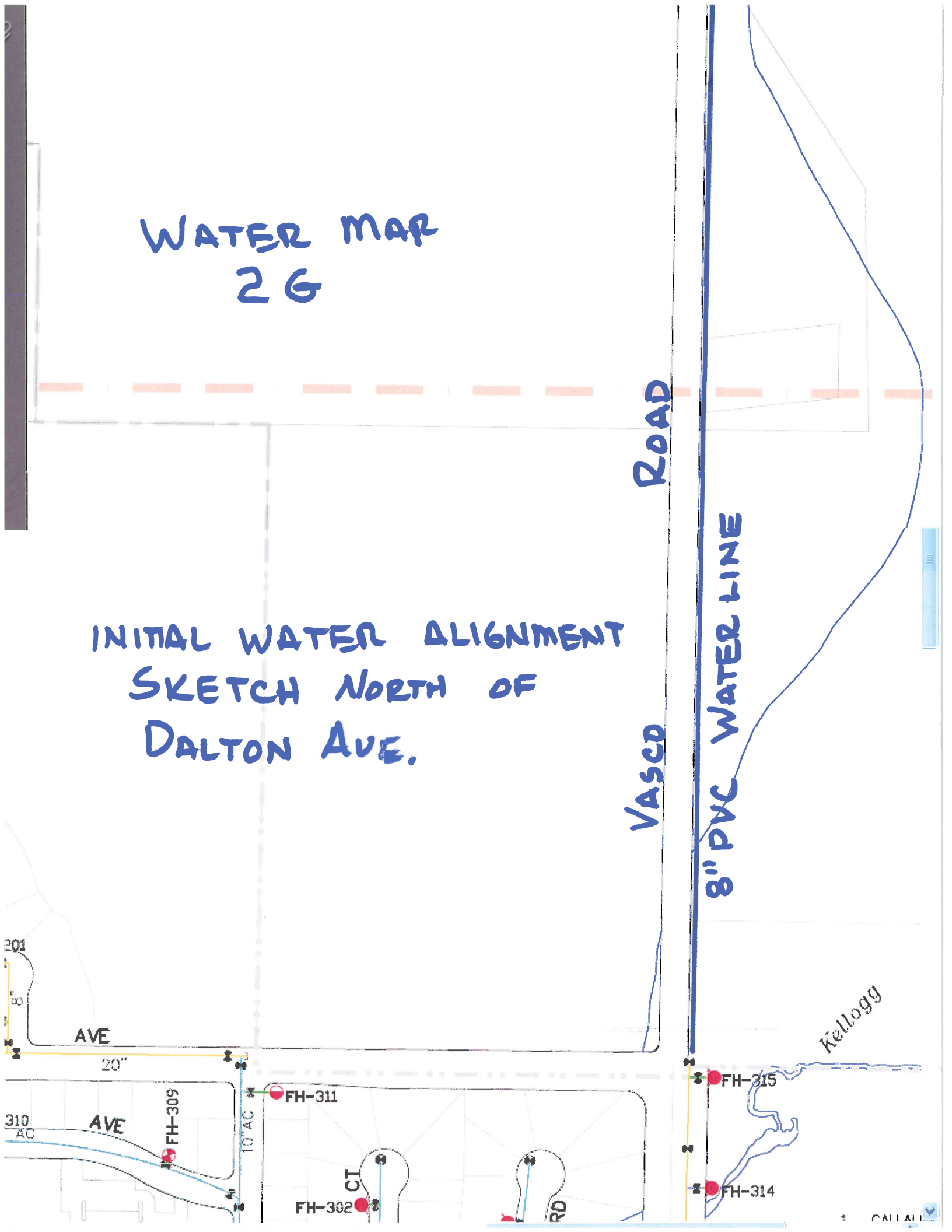





# CITY OF LIVERMORE WATER SYSTEMS FACILITIES

Feet



### MAINS

- AC
- CI
- DI
- PVC
- STEEL
- UNK
- REC
- ZONE7
- CAL W

1G2
1G3 1G4 1H3
2G1 2G2 2H1

## 1G4



Prepared by  
Lynx  
Technologies

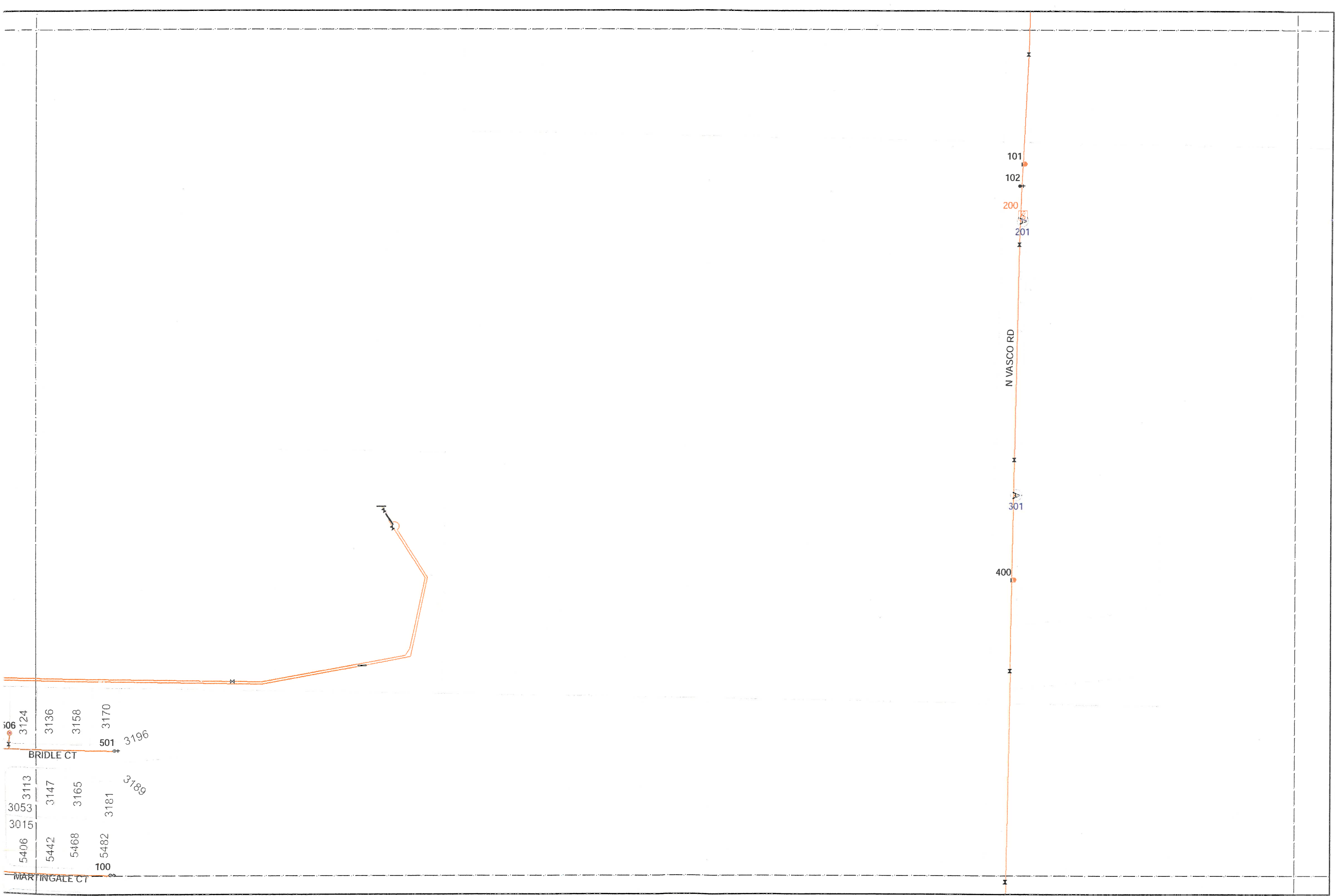





CITY OF LIVERMORE  
WATER SYSTEMS FACILITIES



- MAINS**
- AC
  - CI
  - DI
  - PVC
  - STEEL
  - UNK
  - REC
  - ZONE7
  - CAL W

0G4	
1G2	
1G3	1H3

1G2

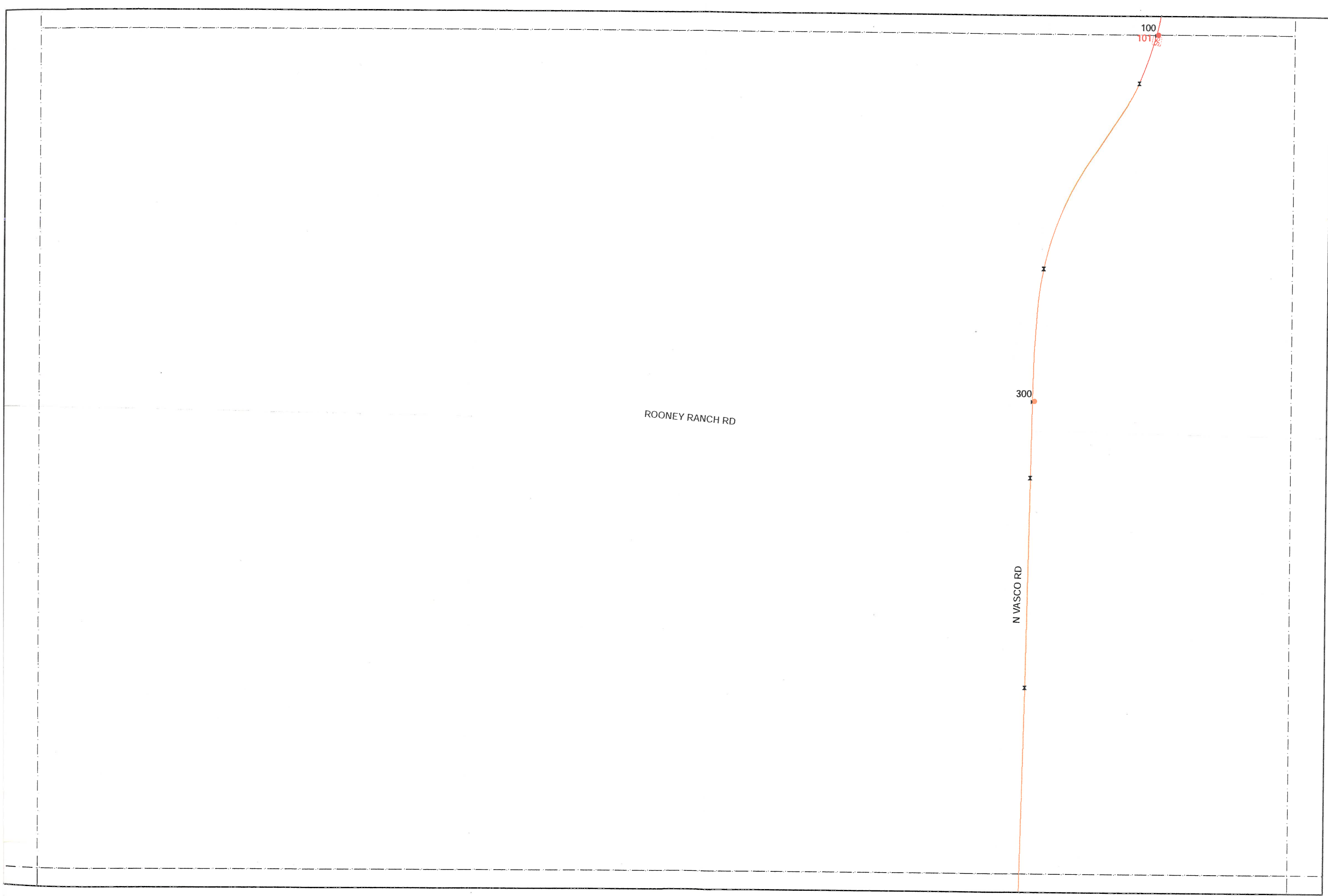



CITY OF LIVERMORE  
WATER SYSTEMS FACILITIES

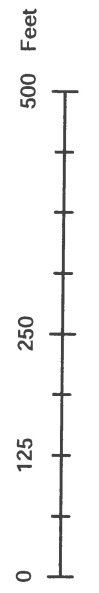

- MAINS**
- AC
  - CI
  - DI
  - PVC
  - STEEL
  - UNK
  - REC
  - ZONE7
  - CAL W

OG2	
OG4	
1G2	

OG4

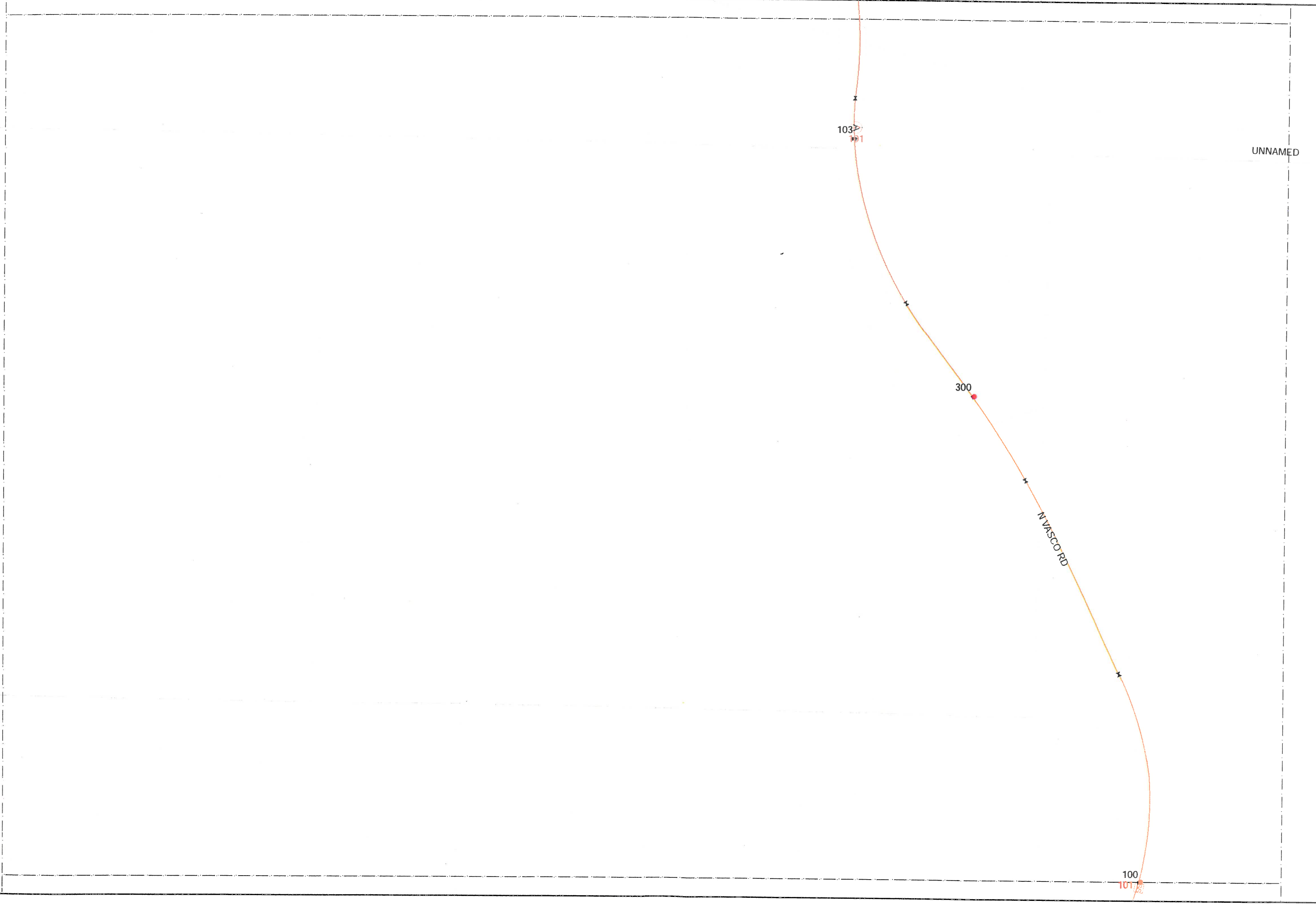



CITY OF LIVERMORE  
WATER SYSTEMS FACILITIES

Feet

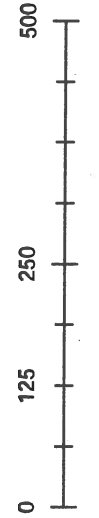

MAINS

- AC
- CI
- DI
- PVC
- STEEL
- UNK
- REC
- ZONE7
- CAL W

0G2	
0G4	

0G2

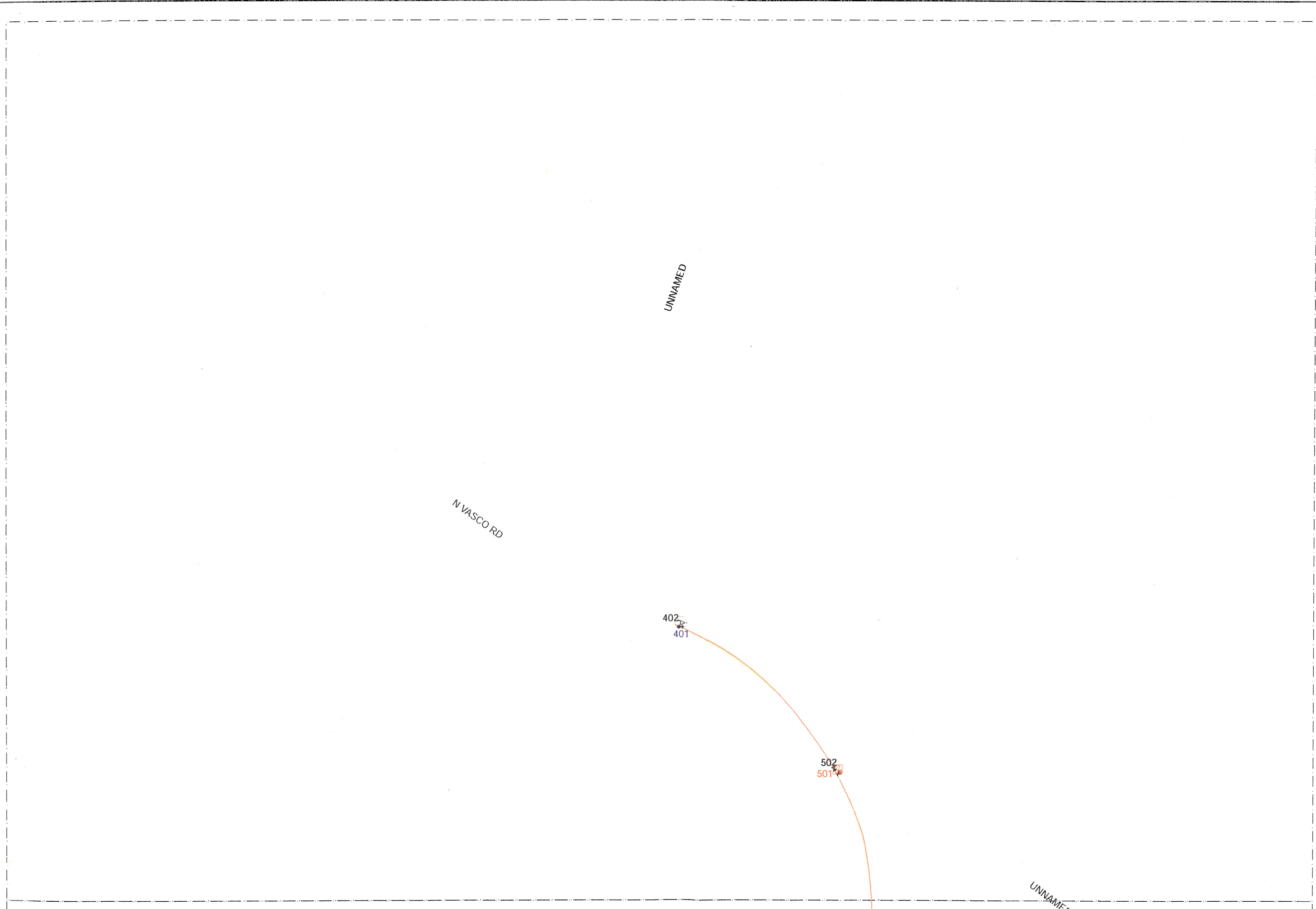



CITY OF LIVERMORE  
WATER SYSTEMS FACILITIES



- MAINS**
- AC
  - CI
  - DI
  - PVC
  - STEEL
  - UNK
  - REC
  - ZONE7
  - CAL W

# City Utilities Vasco Road Safety Improvements

- Buildings
- Point\_HL
- Line\_HL
- Storm System**
  - Storm Structures
    - Catch Basin
    - Cleanout
    - Private Inlet
    - Field Inlet
    - MH
    - ▲ Outfall
    - \* PLUG
    - ⬇ Pump Station
    - ◆ STUB
    - ✓ TICK
    - UNKNOWN
    - Inlets
  - Storm Mains
- Creeks**
- Sewer System**
  - Structures
  - Structures No ID
  - Sewer Mains
  - Dental Facility Permit
  - Food Service Establishment
    - BIG DIPPER
    - NONE
    - TRAP
  - Food Service Interceptor
    - FAIR
    - GOOD
    - POOR
  - Wastewater Discharge Permit
    - ⊖ GENERAL INDUSTRIAL
    - ⊖ PHOTO PROCESSORS
    - ⊖ SIGNIFICANT INDUSTRIAL
    - ⊖ VEHICLE WASH RACKS
- Water System**
  - Water Structures
    - ⊙ Air Valve
    - ⊙ Blow-off
    - ⊙ Blow-off Valve
    - ⊙ Butterfly Valve
    - + CAP
    - Check Valve

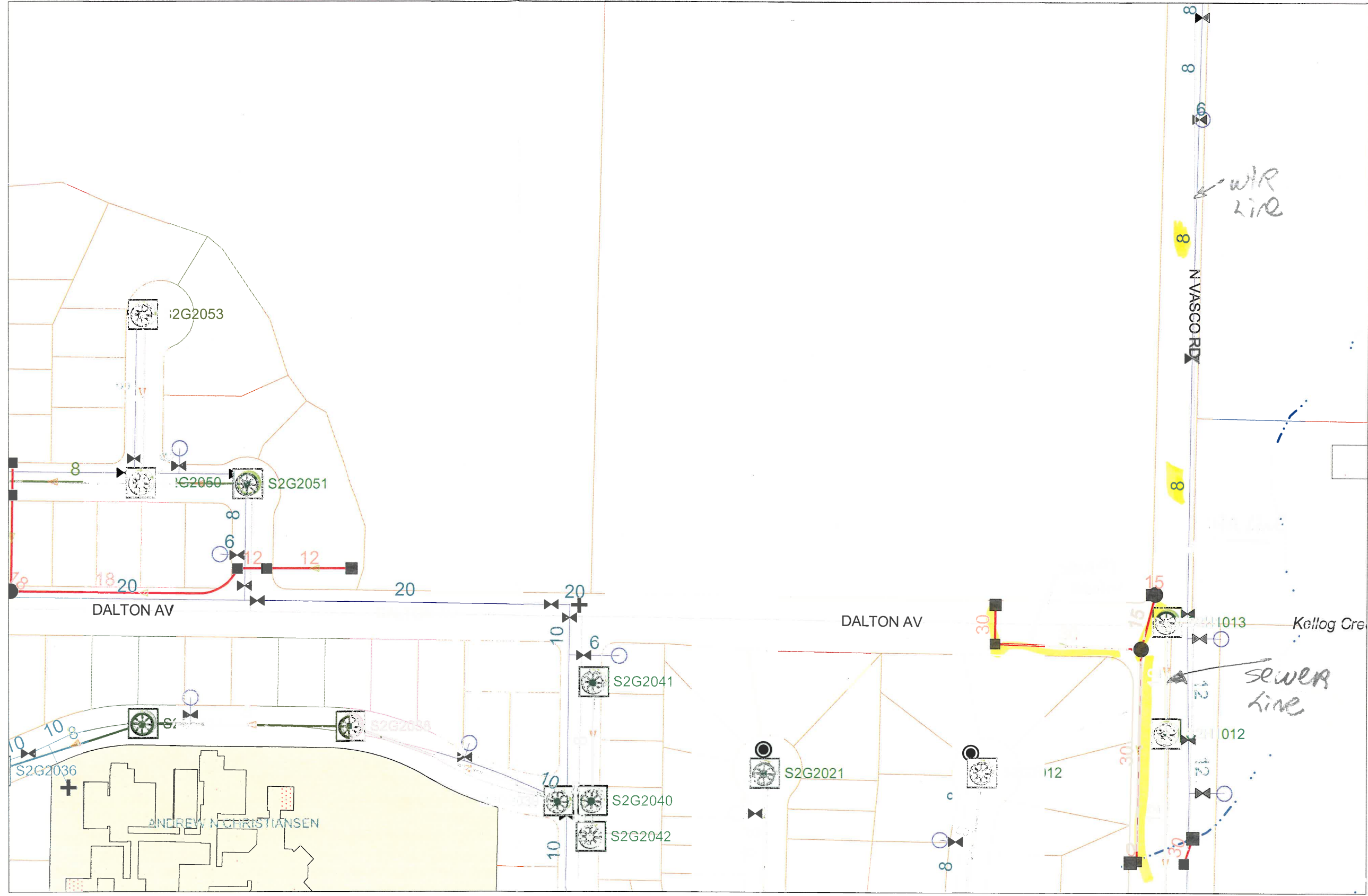

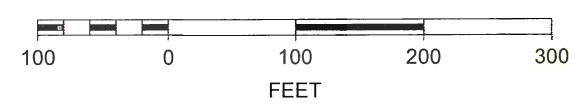

SCALE 1 : 1,804

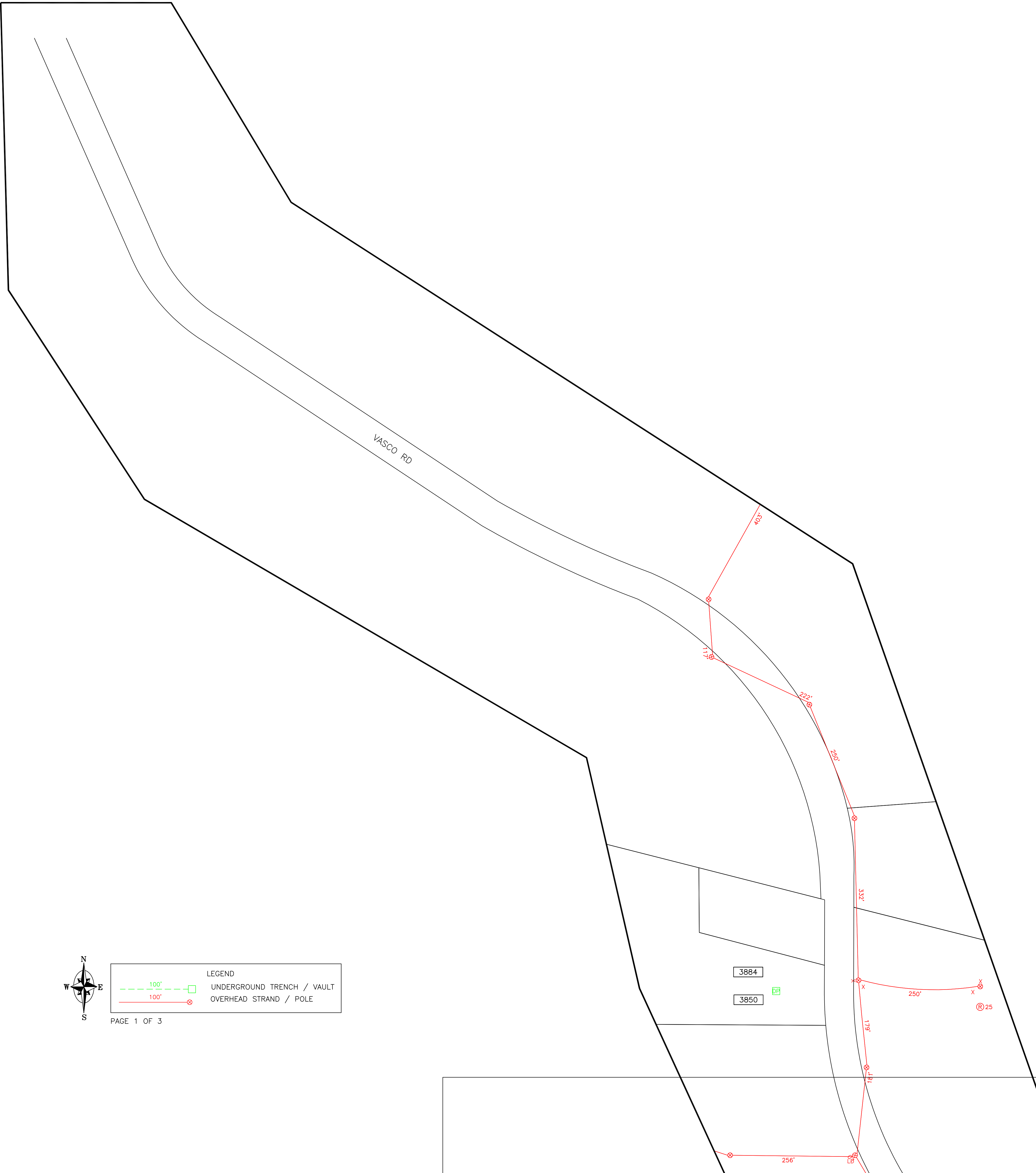





LEGEND	
	UNDERGROUND TRENCH / VAULT
	OVERHEAD STRAND / POLE

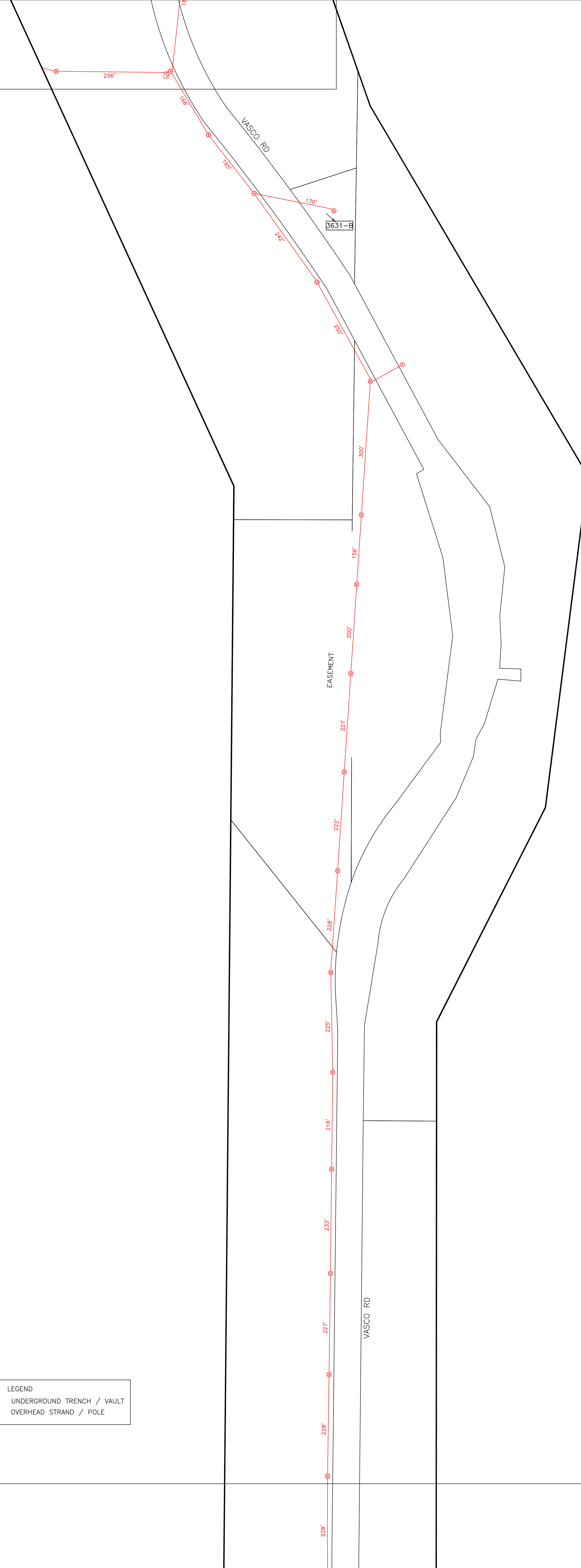

LEGEND	
	UNDERGROUND TRENCH / VAULT
	OVERHEAD STRAND / POLE



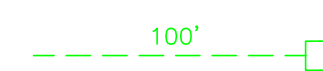

LEGEND	
	UNDERGROUND TRENCH / VAULT
	OVERHEAD STRAND / POLE

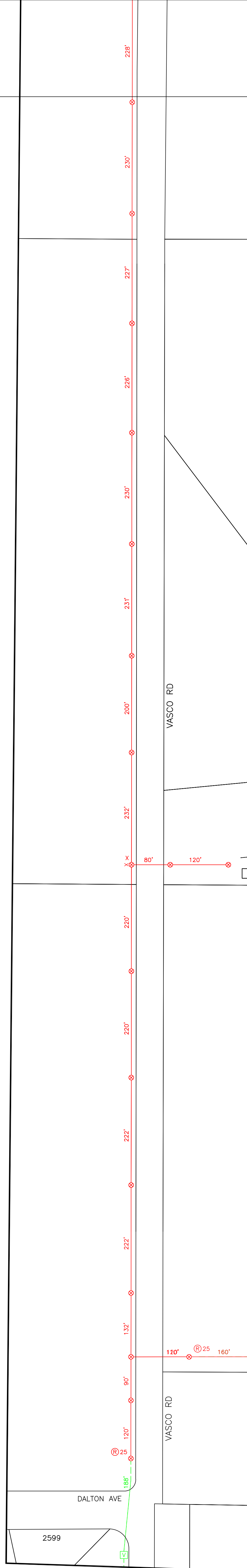



Vasco Rd. between Dalton Ave. & M.P. 3.0



**Pacific Gas and  
Electric Company®**

Estimating, Mapping & Service Planning  
24300 Clawiter Road  
Hayward, CA 94545

Jan. 17, 2012

*No gas facilities in area.*

Dear Customer:

Enclosed is the **Gas and Electric** information you requested within the subject area. Please use these maps to confirm the location of PG&E facilities shown on your plans.

For your information, underground facilities are generally 24" to 36" deep. However, the depths may have changed due to street reconstruction and general area changes.

Please note that a standby PG&E employee is required during any excavation within 10 feet of a gas transmission line. Contact **Jim Rehtin, T&R Supervisor at 510/784-3349** to arrange for a standby PG&E employee three working days prior to any excavation within 10 feet of gas transmission lines.

Before you start any trenching on your project, please call **Underground Service Alert (USA) at 1-800-227-2600 or 811**, at least 48 hours prior to any excavation, to have your work area marked for underground facilities.

Should you need additional information concerning this matter, please contact **Michele Scatena, Service Planning Supervisor, at 510/784-2152**.

Sincerely,

*Ken Barulich*

PG&E Mapping Supervisor

KB:rm

Enclosures

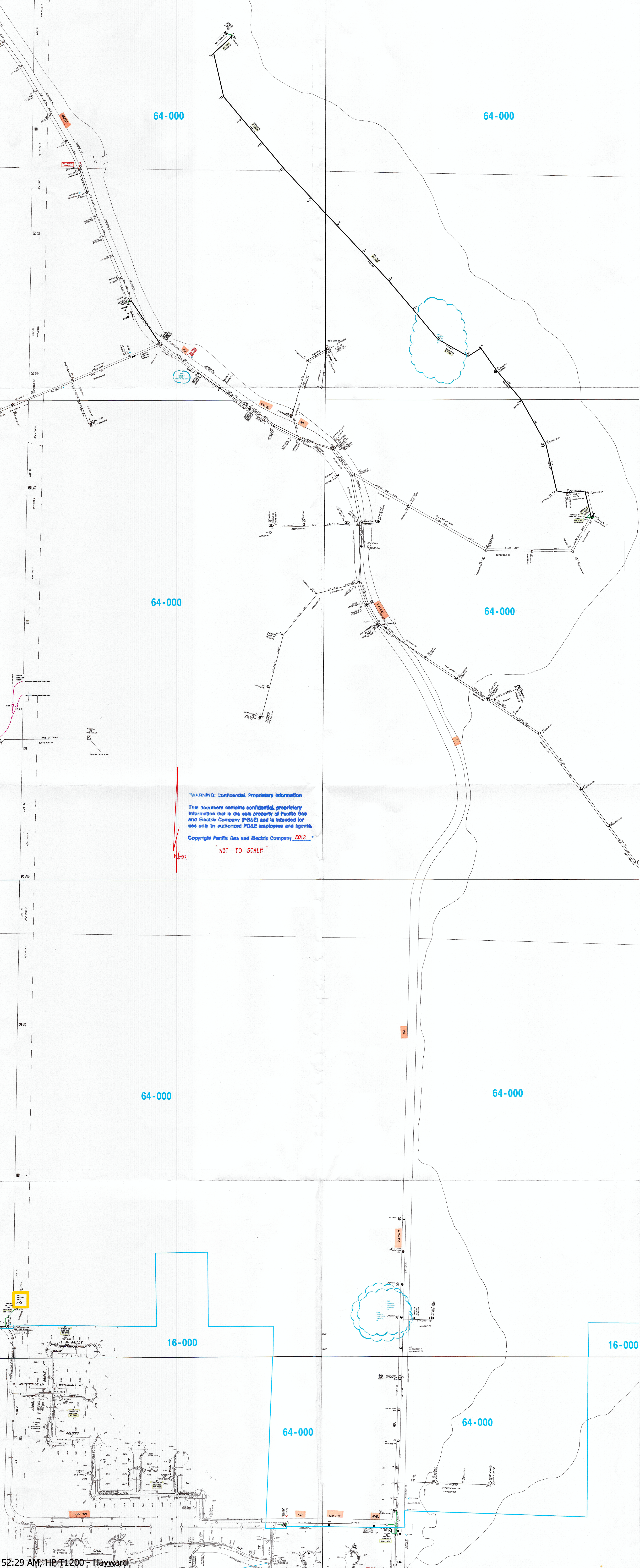

64-000

64-000

64-000

64-000

64-000

64-000

16-000

16-000

64-000

64-000

WARNING: Confidential, Proprietary Information  
This document contains confidential, proprietary information that is the sole property of Pacific Gas and Electric Company (PG&E) and is intended for use only by authorized PG&E employees and agents.  
Copyright Pacific Gas and Electric Company 2012.  
NOT TO SCALE

NORTH



**Ericsson Services for Sprint-Nextel Corp.**  
5996 Gleason Drive  
Dublin, CA 94568

**Serfino J. Garcia**  
Cable Project Engineer  
650-464-8073 cell

January 12, 2012

Rubin Izon  
County of Alameda  
Public Works Agency  
399 Elmhurst Street  
Hayward, CA 94544-1307

**Subject: Vasco Road Safety Improvements between Dalton Avenue and the Proximity of Mile Post 3.0 in the Unincorporated Area of Alameda County**

Dear Mr. Izon:

Sprint has a fiber optic cable on the West side of Vasco Road from Dalton Road through the entire length of your project. The system consists of one fiber optic cable which may be inside of a plastic conduit. The depth varies.

I have marked in red the approximate location of the cable on the location map that you provided. Sprint will mark a more accurate location on the ground for your use in design.

Please keep me informed as you project develops and provide me with a set of plans for my markup and review as they become available.

Should you need more information or have questions regarding this matter, please give me a call at 650-464-8073 and send any correspondence to:

[serfino.garcia@ericsson.com](mailto:serfino.garcia@ericsson.com)

Serfino Garcia- *Ericsson Services for Sprint-Nextel Corp.*  
**Field Services Support**  
Facilities Engineering, Outside Plant-West  
5996 Gleason Drive  
Dublin, CA 94568

Sincerely,

*Serfino Garcia*

Serfino Garcia  
Area Cable Principal Engineer

cc: File SGCF 1201-Alameda Co.-Izon-Vasco

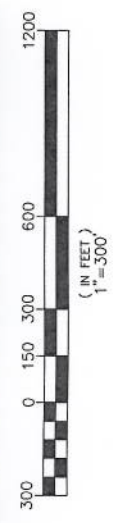
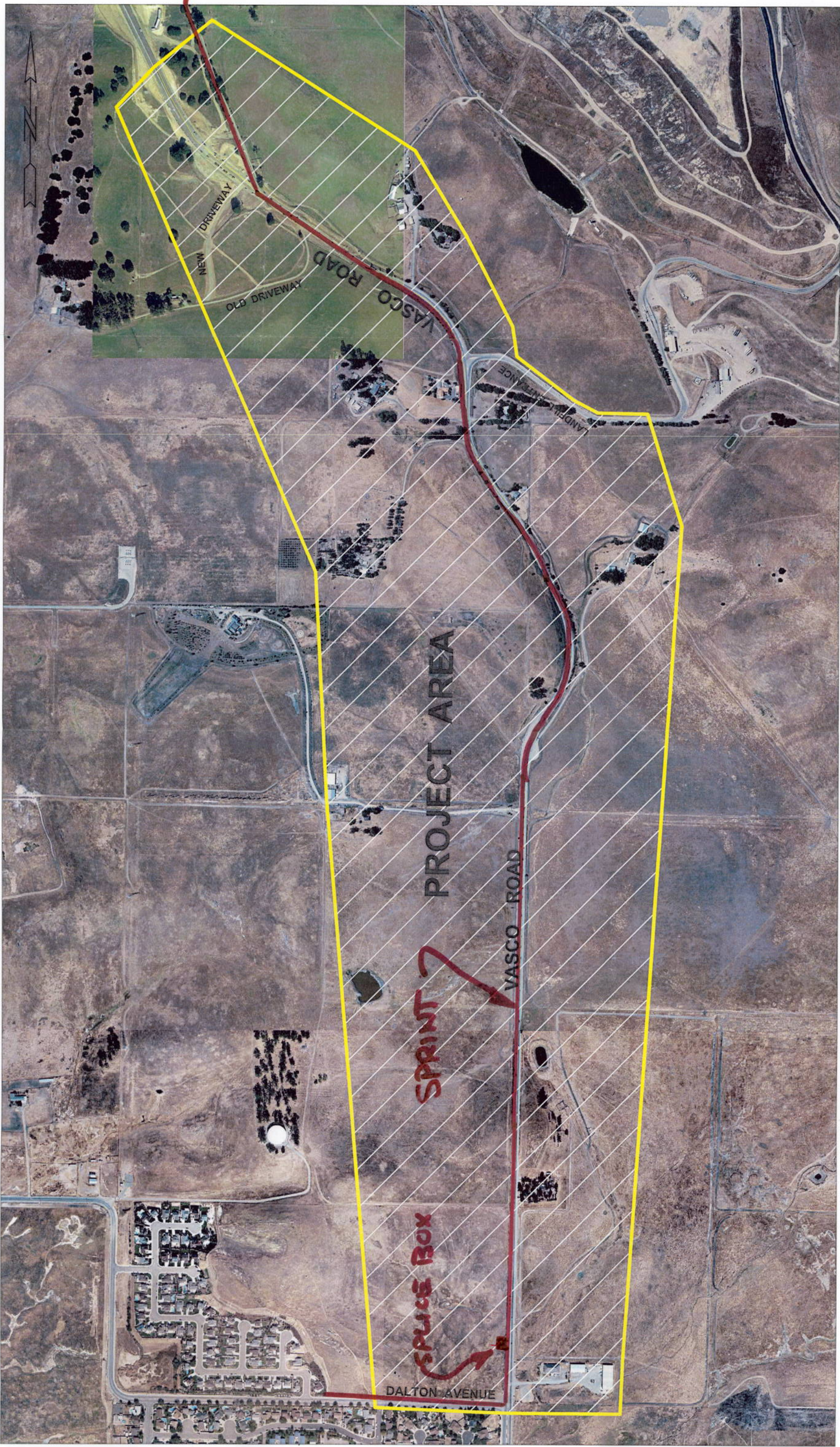

PROJECT AREA

SPRINT

SPACE BOX

NEW DRIVEWAY

OLD DRIVEWAY

VASCO ROAD

VASCO ROAD

DALTON AVENUE

LANDFILL ENTRANCE