

Agricultural Lands by Land Use Designation In Unincorporated Alameda County

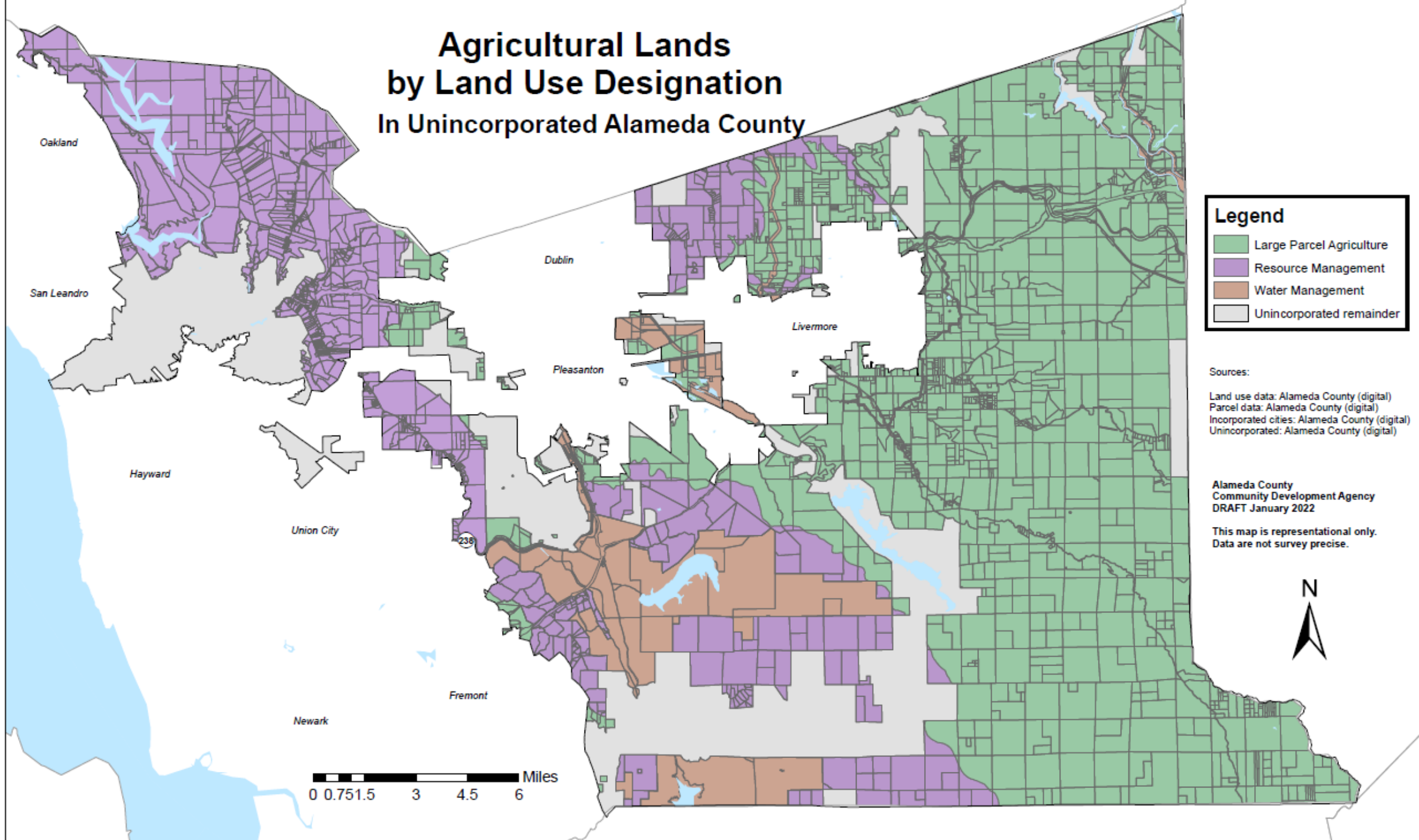

Parcels Under Williamson Act Contract

in unincorporated Alameda County
land use designations: Resource Management,
Water Mangement, and Large Parcel Agriculture

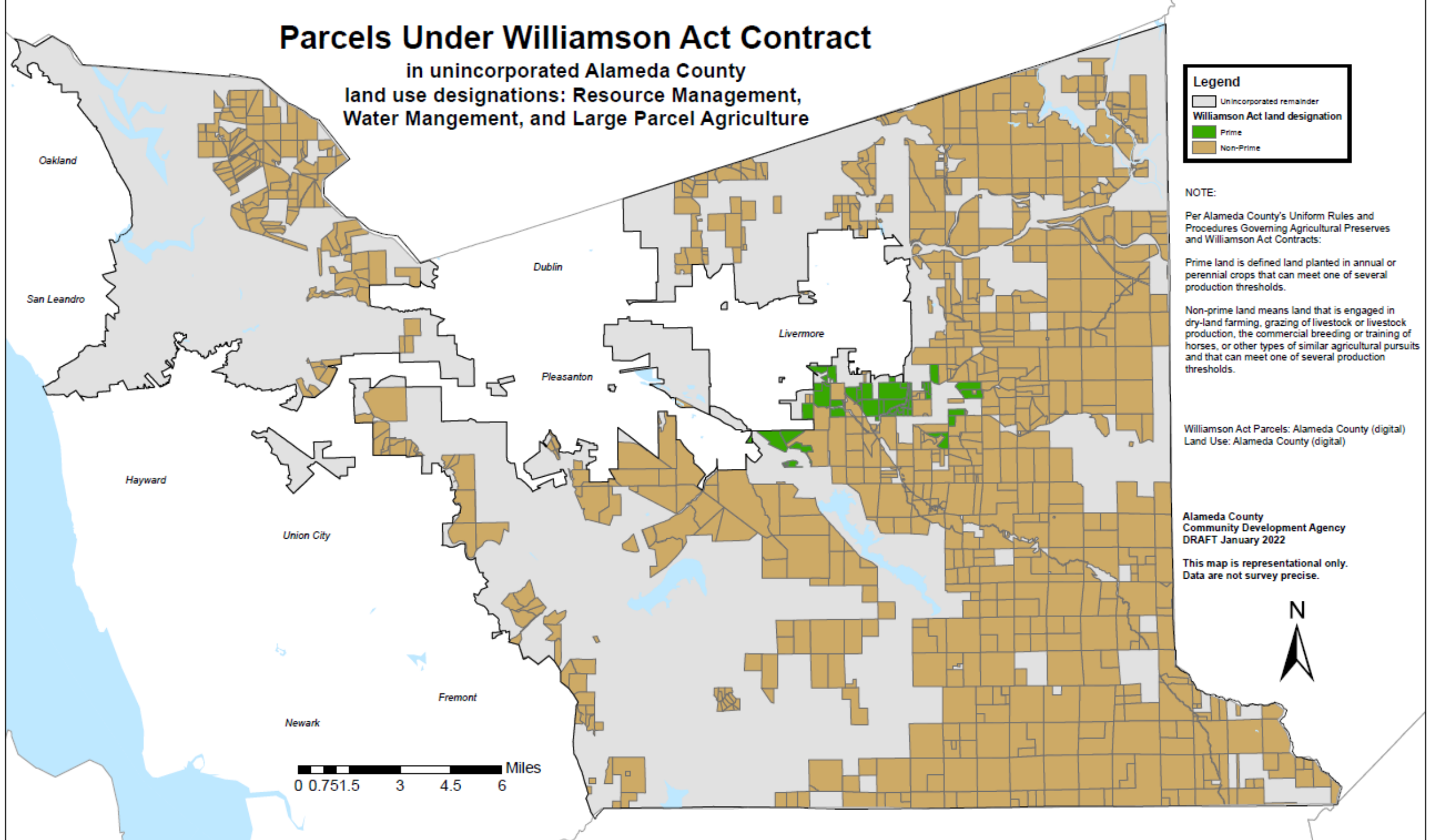

Legend

- Unincorporated remainder
- Williamson Act land designation
 - Prime
 - Non-Prime

NOTE:

Per Alameda County's Uniform Rules and Procedures Governing Agricultural Preserves and Williamson Act Contracts:

Prime land is defined land planted in annual or perennial crops that can meet one of several production thresholds.

Non-prime land means land that is engaged in dry-land farming, grazing of livestock or livestock production, the commercial breeding or training of horses, or other types of similar agricultural pursuits and that can meet one of several production thresholds.

Williamson Act Parcels: Alameda County (digital)
Land Use: Alameda County (digital)

Alameda County
Community Development Agency
DRAFT January 2022

This map is representational only.
Data are not survey precise.

USDA Farmland Classifications

in unincorporated Alameda County
land use designations: Resource Management,
Water Mangement, and Large Parcel Agriculture

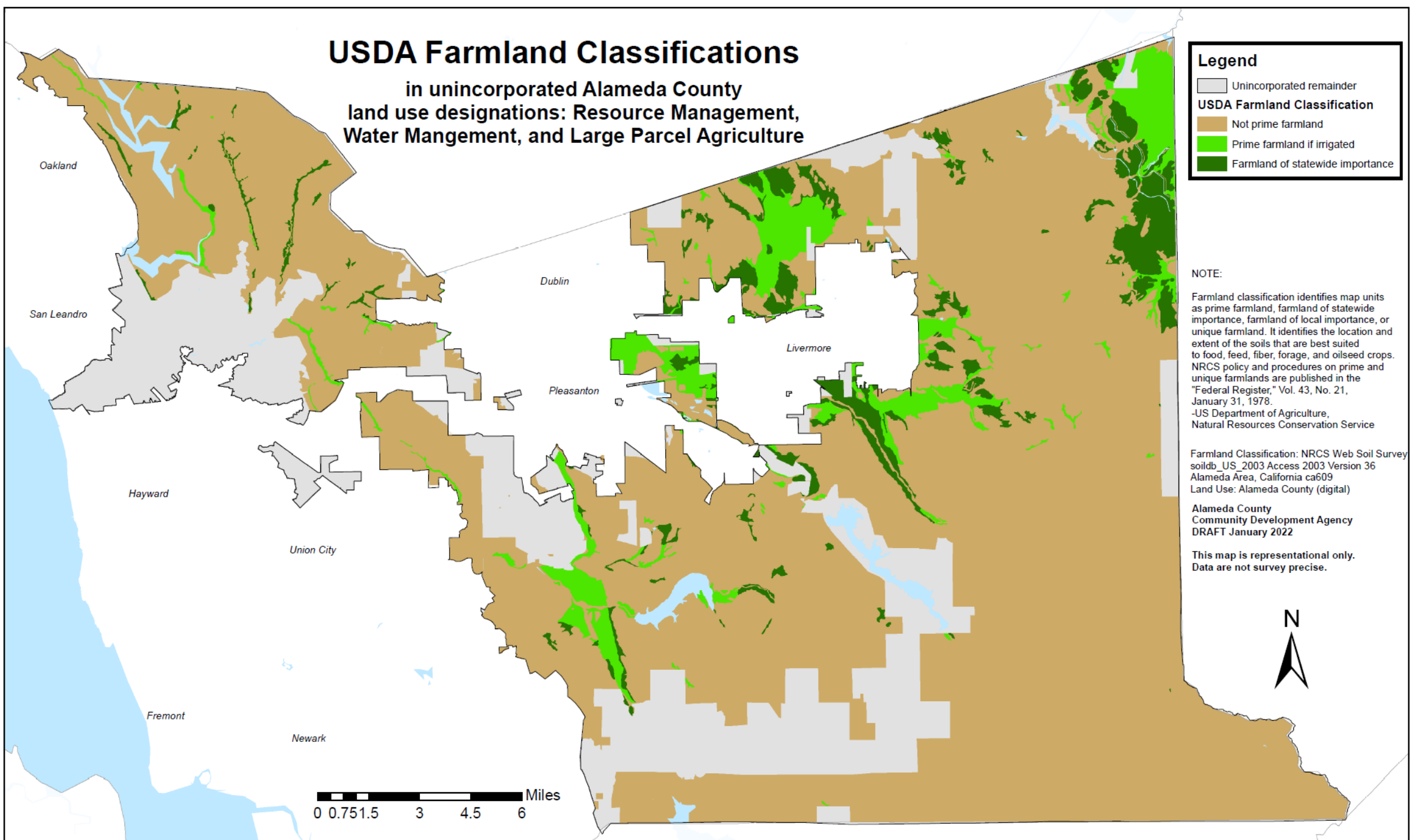

Critical Habitat for Threatened or Endangered Species

in unincorporated Alameda County
land use designations: Resource Management,
Water Mangement, & Large Parcel Agriculture

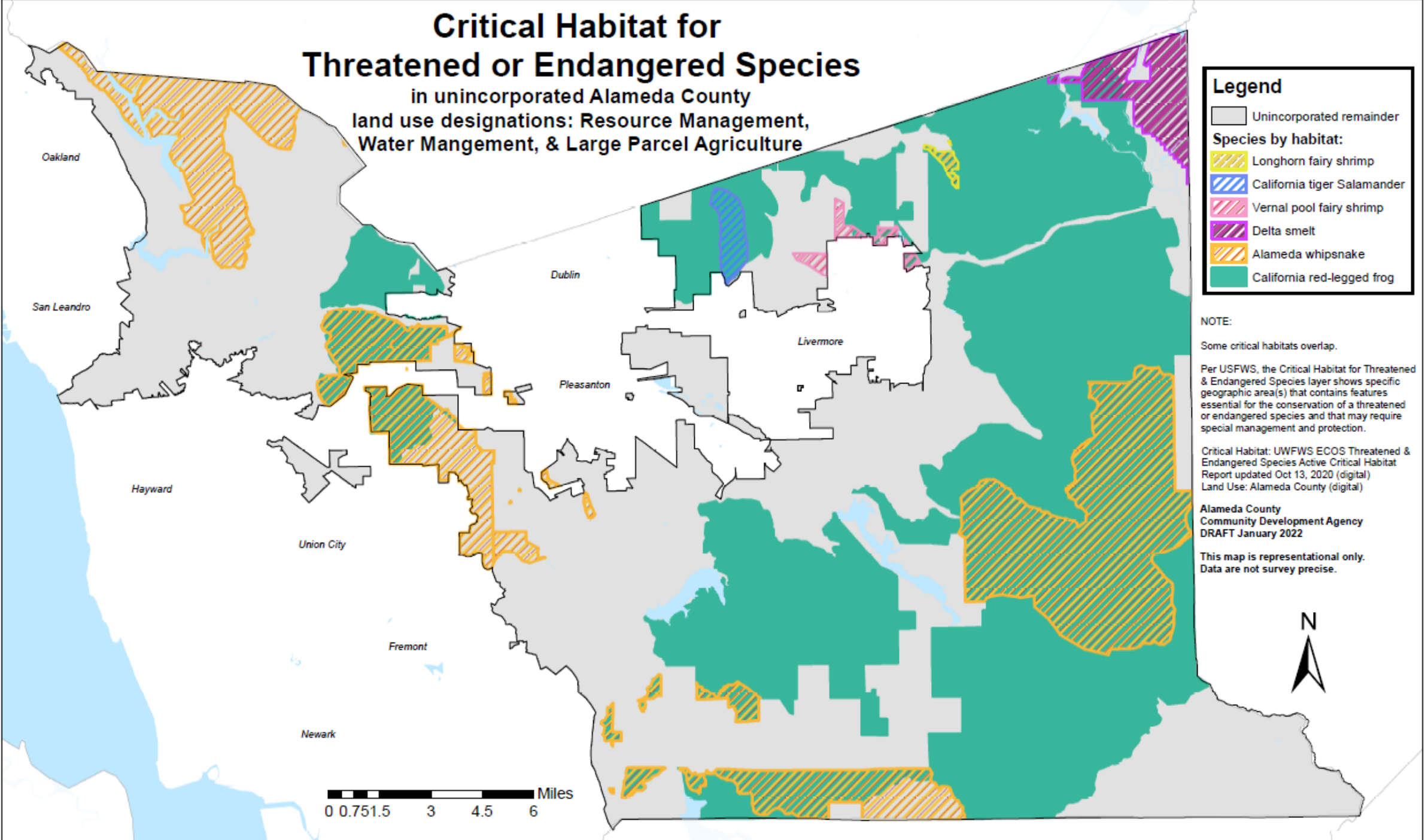

Legend

- Unincorporated remainder
- Species by habitat:**
 - Longhorn fairy shrimp
 - California tiger Salamander
 - Vernal pool fairy shrimp
 - Delta smelt
 - Alameda whipsnake
 - California red-legged frog

NOTE:
Some critical habitats overlap.

Per USFWS, the Critical Habitat for Threatened & Endangered Species layer shows specific geographic area(s) that contains features essential for the conservation of a threatened or endangered species and that may require special management and protection.

Critical Habitat: UFWFS ECOS Threatened & Endangered Species Active Critical Habitat Report updated Oct 13, 2020 (digital)
Land Use: Alameda County (digital)

Alameda County
Community Development Agency
DRAFT January 2022

This map is representational only.
Data are not survey precise.

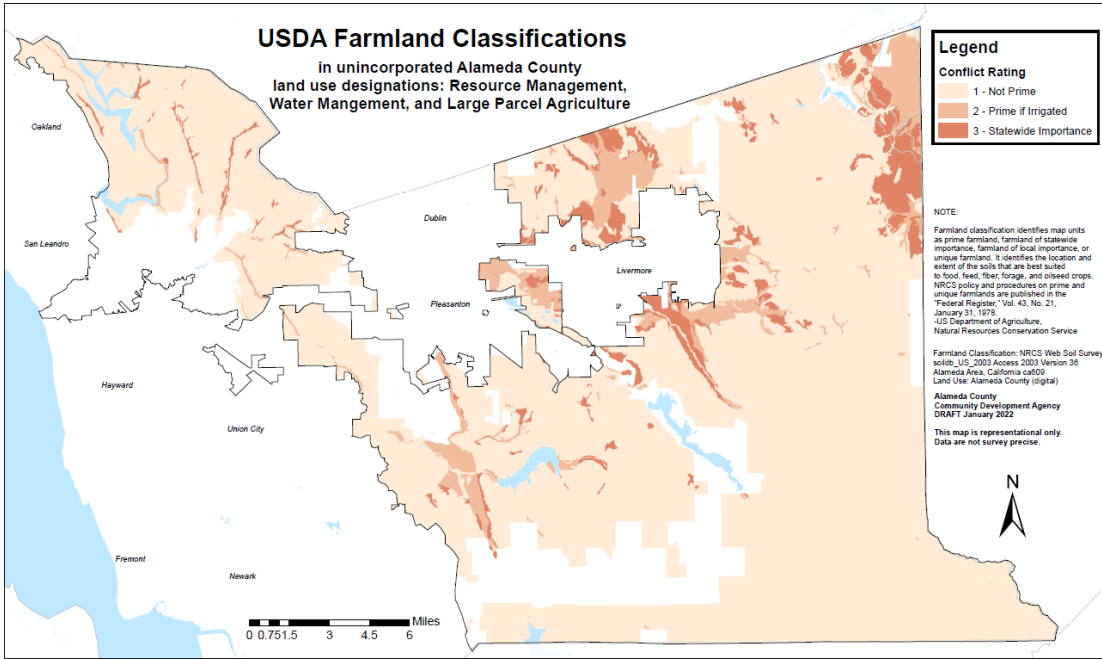
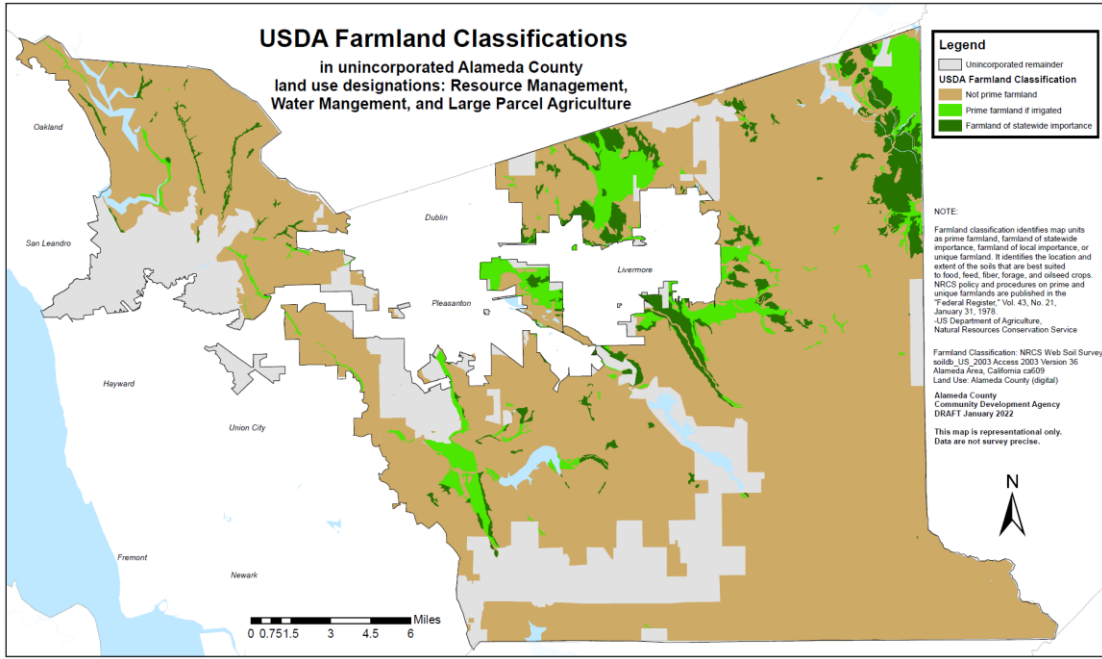
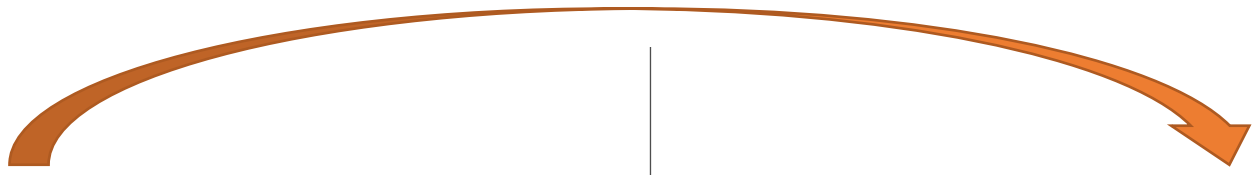

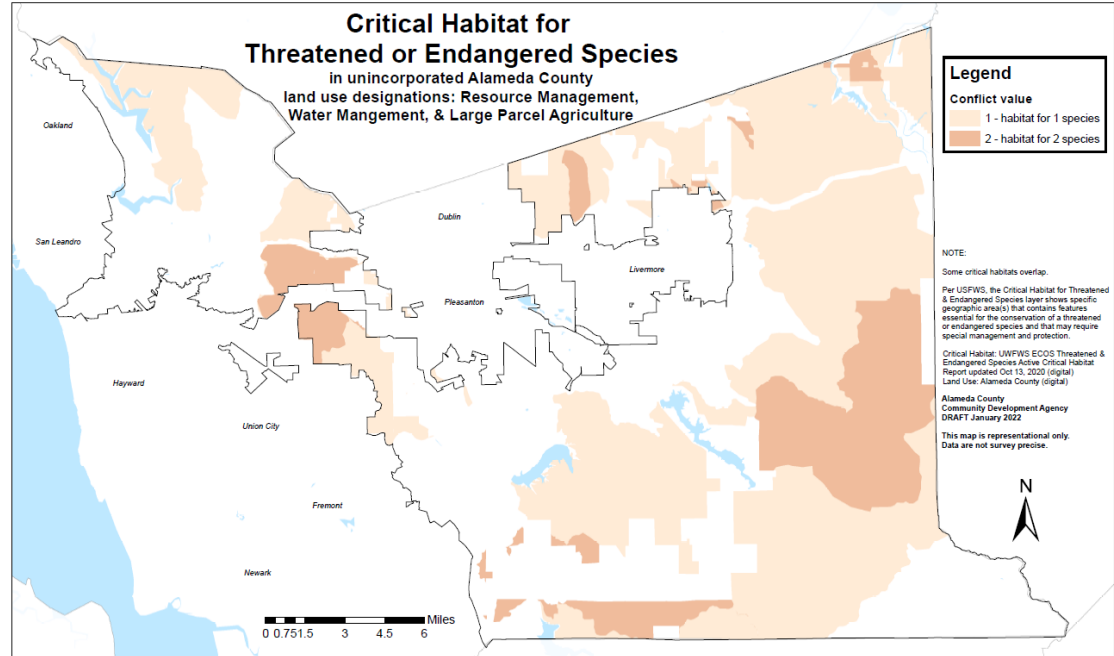
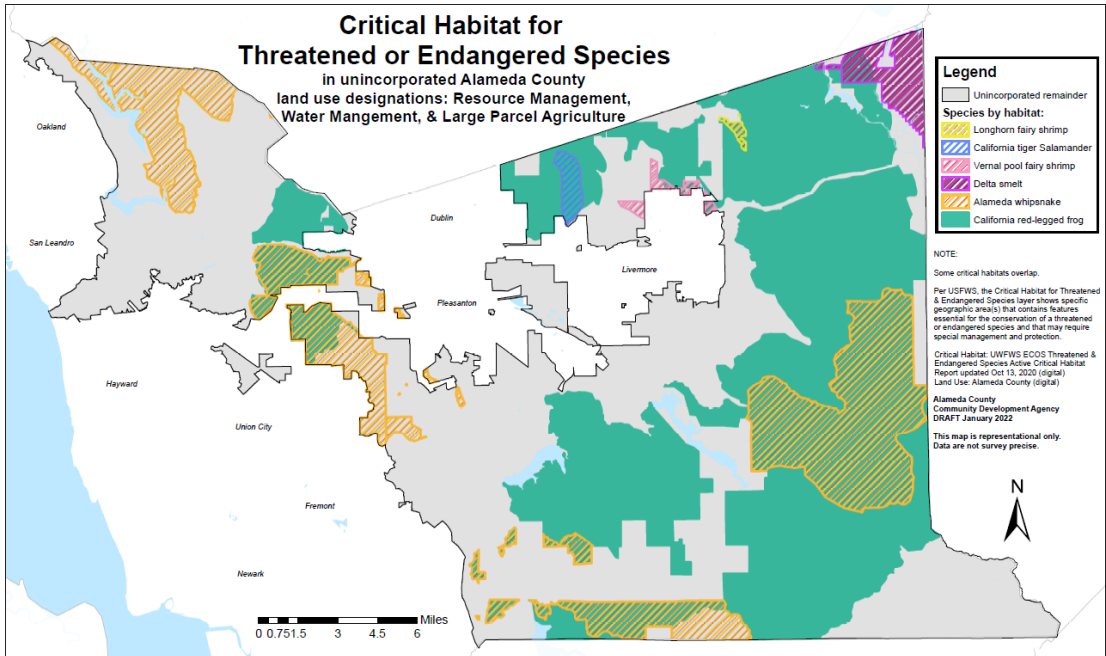
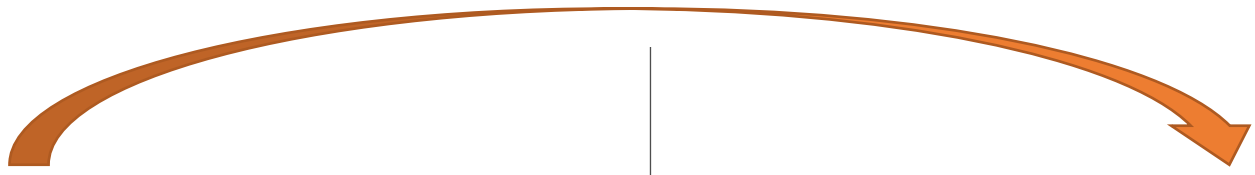

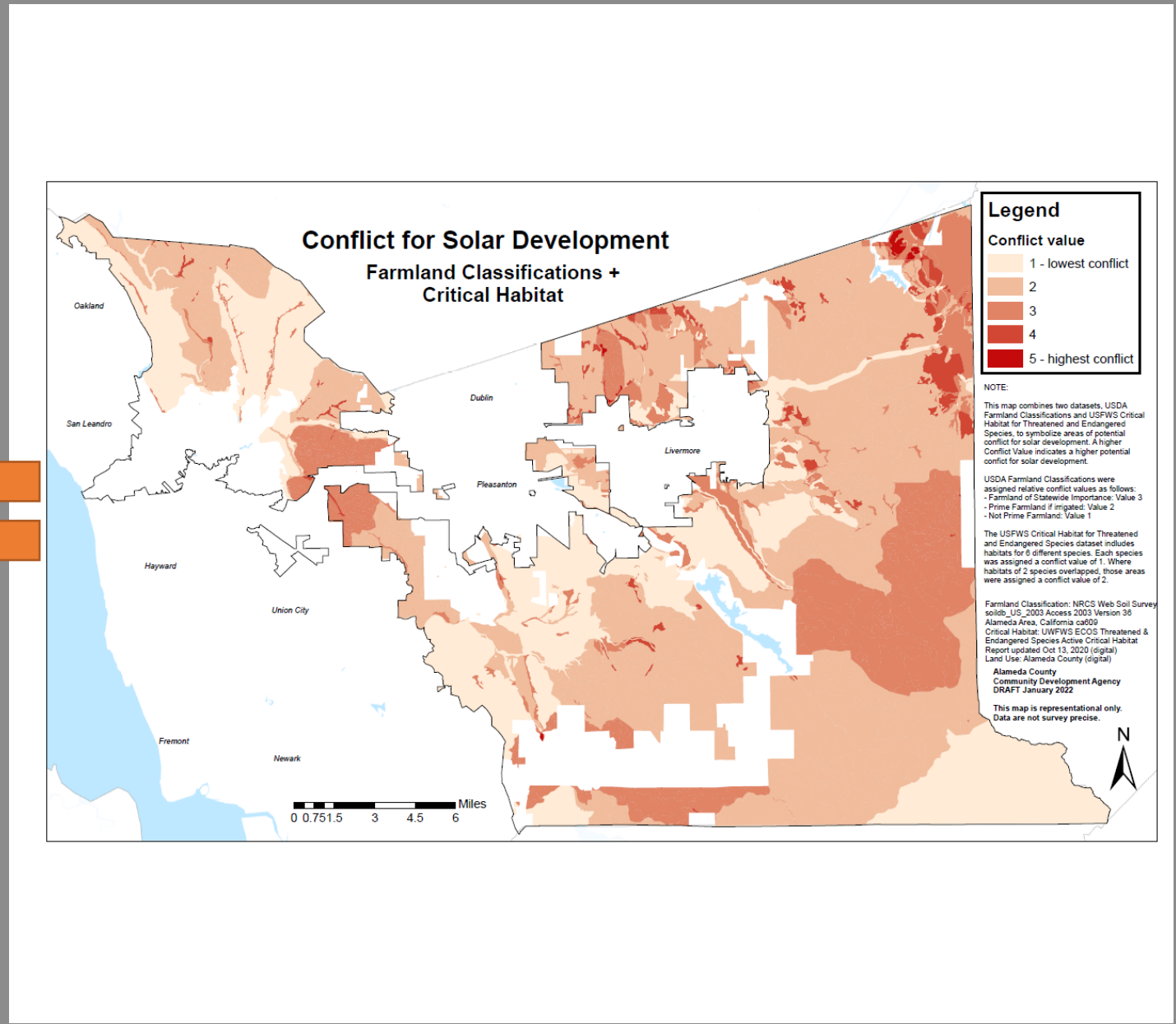
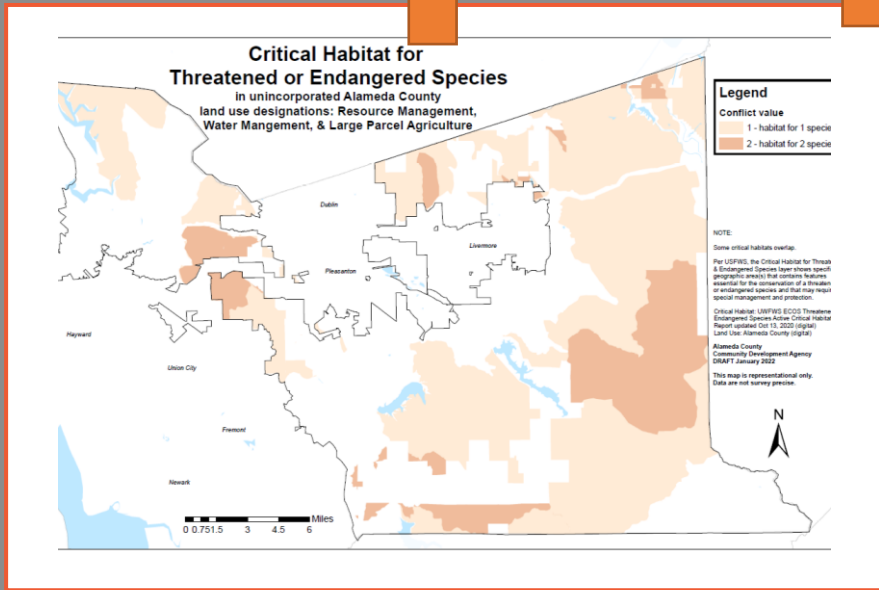
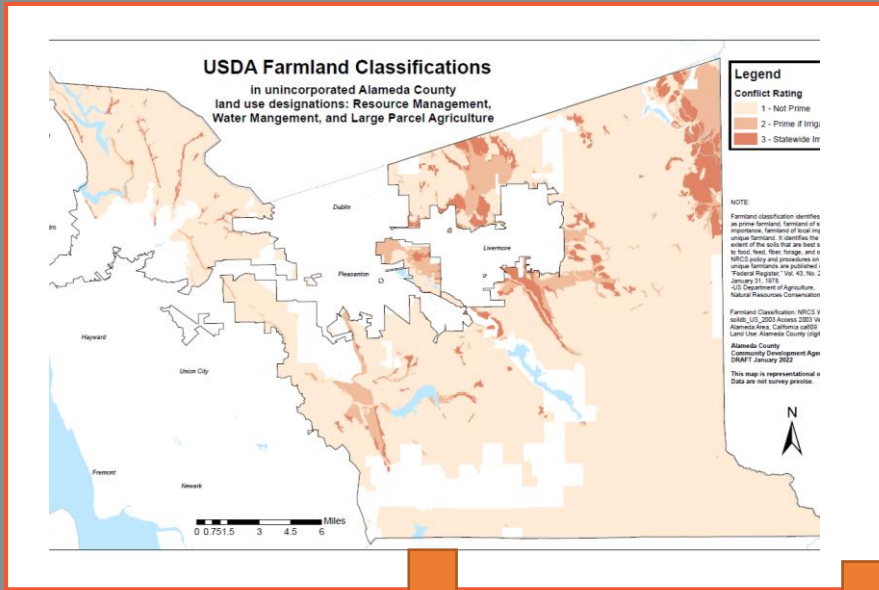

Conflict for Solar Development

Farmland Classifications + Critical Habitat

